

ORIENTATION:



SCHEDULE OF OPENINGS:

SL.NO.	DETAILS	SIZE	CILL
1	ED	1800 X 2700	FFL
2	D	1500 X 2400	FFL
3	D1	1050 X 2400	FFL
4	D2	900 X 2100	FFL
5	D3	1500 X 2700	FFL
6	W1	1200 X 1800	900
7	W2	1500 X 1800	900
8	W3	600 X 1800	900
9	V2	1000 X 600	LINTEL: BB
10	V	3000 X 900	LINTEL: BB
11	KW	1500 X 1500	1200

AREA STATEMENT:

SL NO.	FLOOR	BUA(sqmt)	BUA(sqft)
1	GROUND FLOOR	758.00	8159.87
2	FIRST FLOOR	685.00	7374.02
3	SECOND FLOOR	690.00	7427.09
4	TERRACE FLOOR	38.00	409.07
5	TOTAL B.U.A	2171.00	23,368.44

VERIFIED BY

MANAGER-PROJECT
GT&TC

DY.MANAGER-PROJECT
GT&TC

CLIENT:



GOVT.TOOL ROOM AND TRAINING CENTRE
RAJAJINAGAR INDUSTRIAL ESTATE, BANGALORE-560010

PROJECT:

ESTABLISHMENT OF NEW GTTC CENTRE AT
SINDHANOOR IN RAICHUR DISTRICT.

CONSULTANTS:

NC **NAVEEN CONSULTANTS**
ARCHITECTS & ENGINEERING CONSULTANTS
#1398,2nd floor,2nd Cross,Ashoka Nagar
(behind B.M.S Engineering College Hostel)
Banashankari 1st Stage, Bangalore-560050
Ph:080-26620836(O),Fax:26620836,
Email:-naveenconsultants@gmail.com,
naveenconsultant1@gmail.com

TITLE:

BOYS HOSTEL BLOCK

DRAWING:

SECOND & TERRACE FLOOR PLAN

DRAWN BY : PRAKASH DATE : 06-10-2025

DESIGN BY : KVNS SCALE : NTS

CHECKED BY: KVNS SHEET : A2

DWG NO:

NC4-2022-GTTC-SINDHANOOR BH02

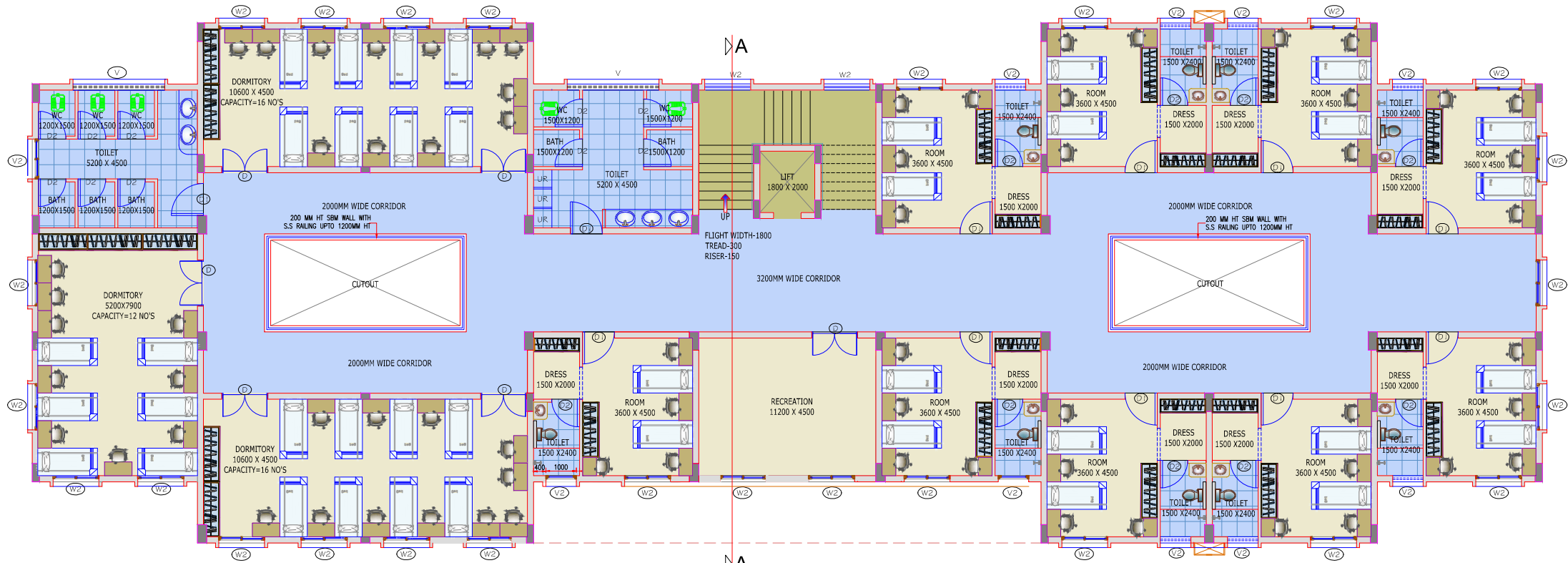

SECOND FLOOR PLAN

AREA=690.00 SQM

NO OF BEDS=36NOS+48 NO'S= 84 NO'S

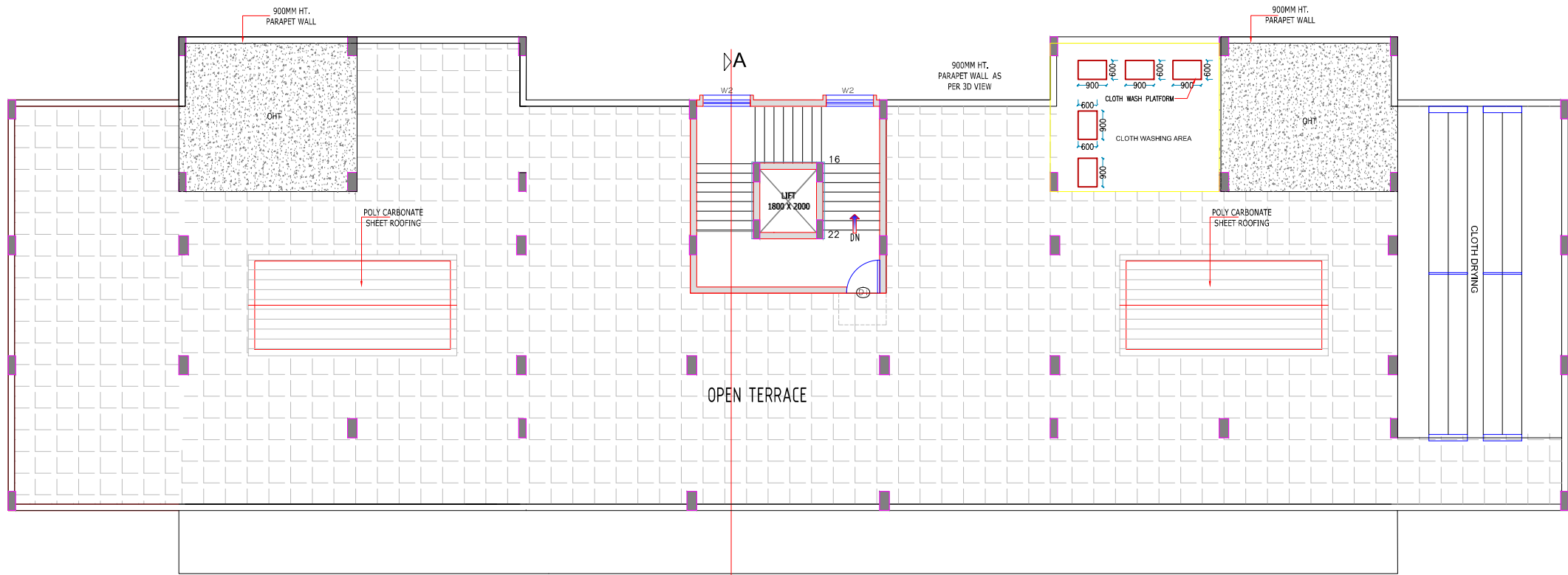

TERRACE FLOOR PLAN